EmergencyKT: Hyponatremia

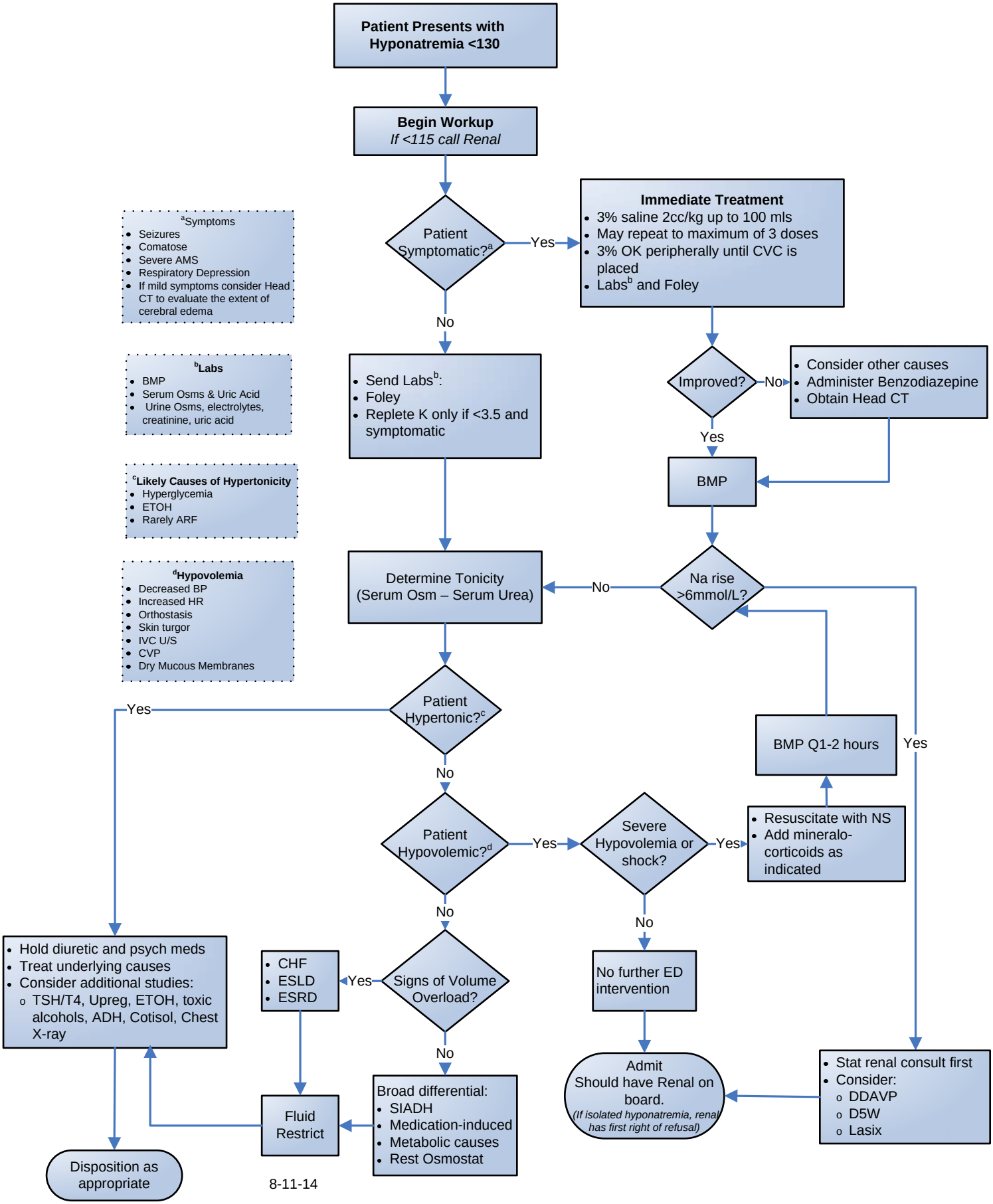

8-11-14