

NSTEMI / Chest Pain

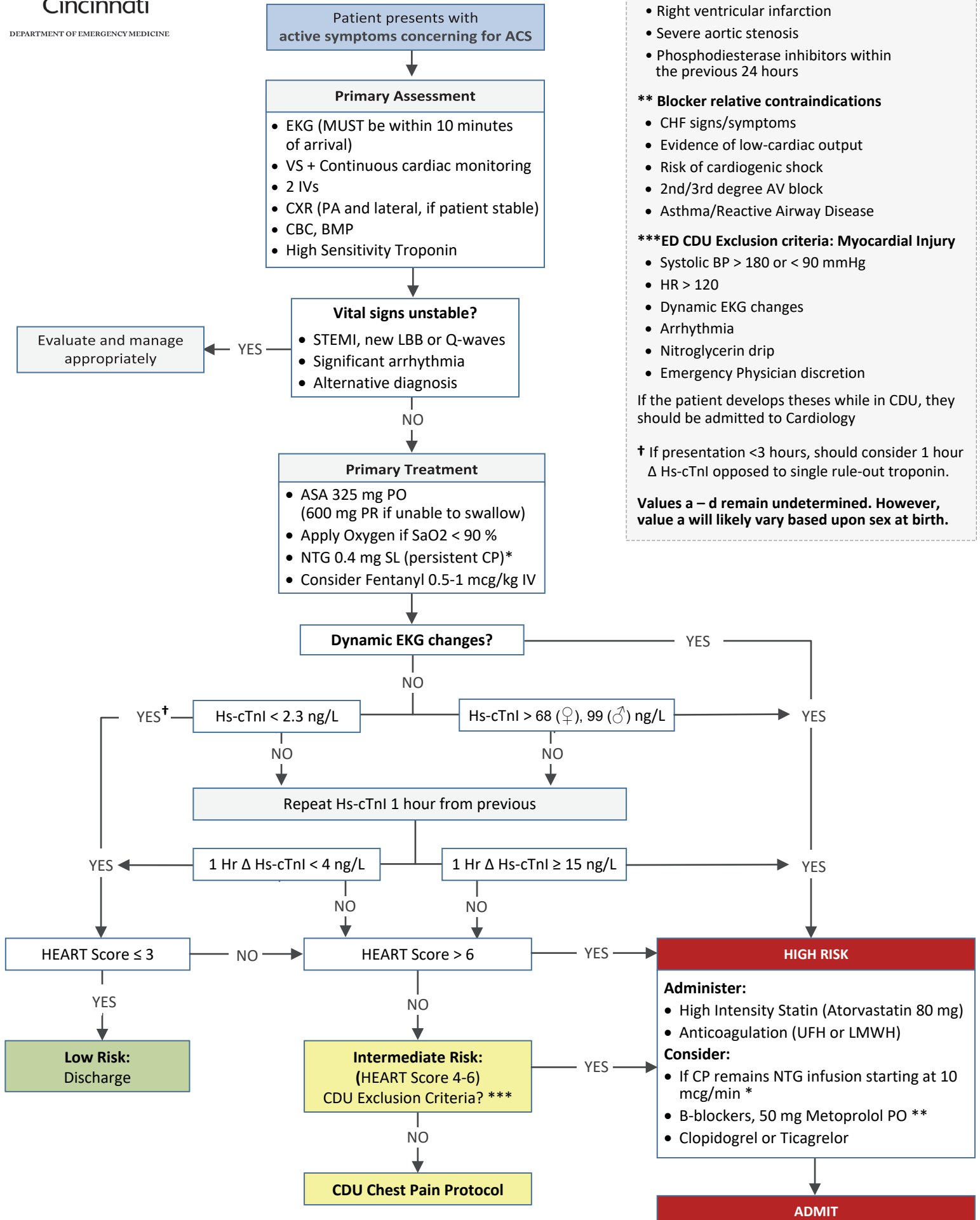

*Nitroglycerin Contraindications

- Hypotension
- Right ventricular infarction
- Severe aortic stenosis
- Phosphodiesterase inhibitors within the previous 24 hours

** Blocker relative contraindications

- CHF signs/symptoms
- Evidence of low-cardiac output
- Risk of cardiogenic shock
- 2nd/3rd degree AV block
- Asthma/Reactive Airway Disease

***ED CDU Exclusion criteria: Myocardial Injury

- Systolic BP > 180 or < 90 mmHg
- HR > 120
- Dynamic EKG changes
- Arrhythmia
- Nitroglycerin drip
- Emergency Physician discretion

If the patient develops these while in CDU, they should be admitted to Cardiology

† If presentation <3 hours, should consider 1 hour Δ Hs-cTnI opposed to single rule-out troponin.

Values a – d remain undetermined. However, value a will likely vary based upon sex at birth.