EmergencyKT: Transfusion Reaction

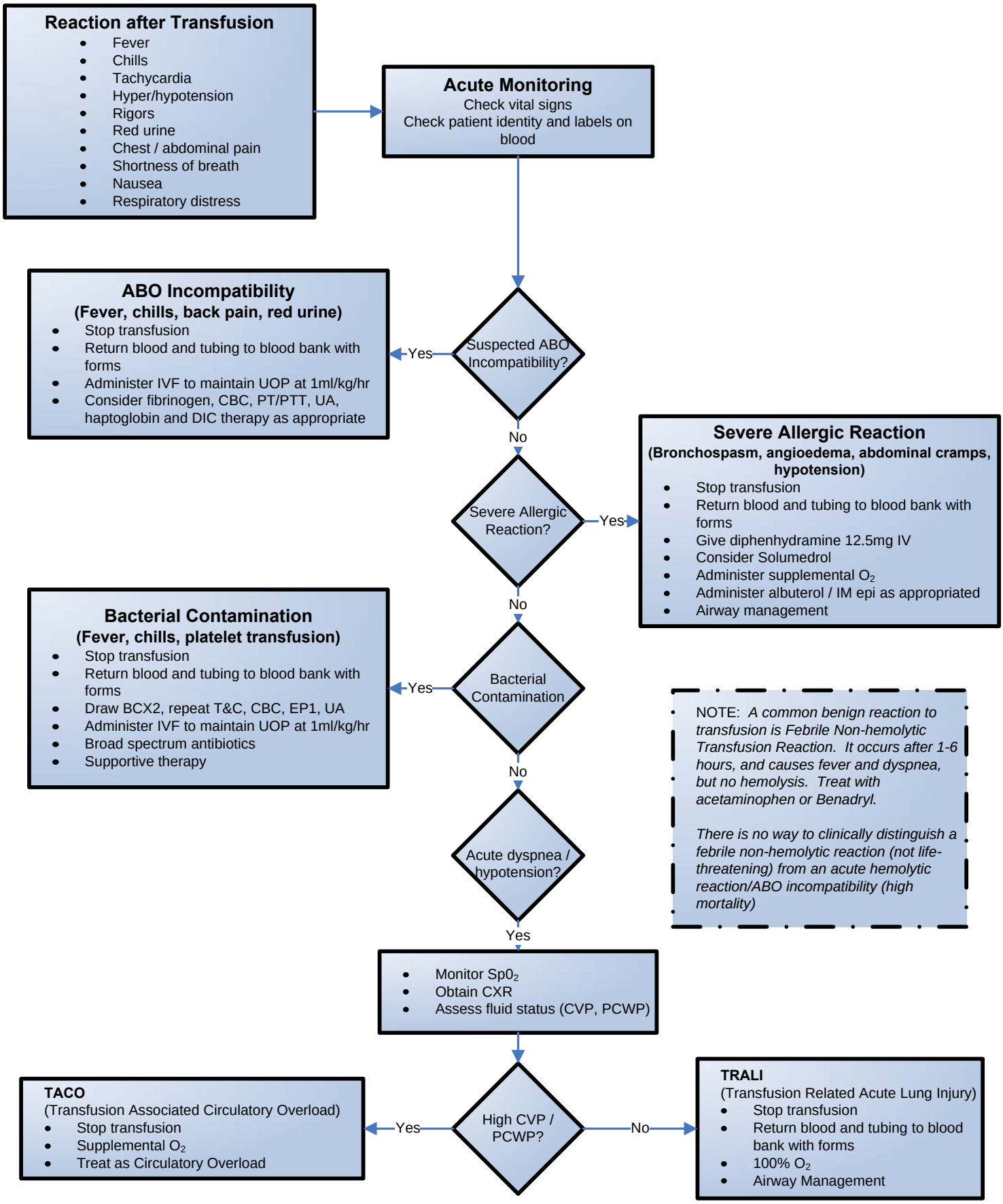

8-23-10